

# LOTTIZZAZIONE C2/200

INGUADRAMENTO TERRITORIALE - CATASTALE - DI P.R.G. - VIGENNE

Tavola n.

# P 1

Scala 1:2000

Comune di Mogliano Veneto  
**18 FEB. 2014**  
Prot. n. 4604  
Cod. .... Clas. .... Fasc. ....

*Rosa Starke*

- SOGGETTO PROPONENTE:
- Busato Elisabetta
  - De Rossi Adriano
  - Gomiero Anna Maria
  - Gomiero Corrado
  - Gomiero Gino
  - Gomiero Irene
  - Gomiero Marina
  - Gomiero Rino
  - Moccia Francesco
  - Toffoletto Fabrizio
  - Toffoletto Sabrina
  - Toffoletto Leda

PROGETTISTI:

ARCH. ROBERTO SOMMAVILLA  
Via P.le 1/a - Mogliano V./o (TV) - Tel. 041/454900  
C.F. 5MM RRT 59104 L736L

ROBERTO SOMMAVILLA  
ARCHITETTO

COLLABORAZIONE: ARCH. ANDREA BASSETTO

REDATTO IL: 1/20/2014

AGGIORNATO IL:

### Legenda

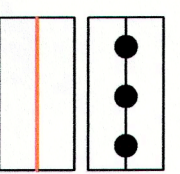

Perimetro P.d.l. proposto  
Perimetro P.d.l. da P.R.G.

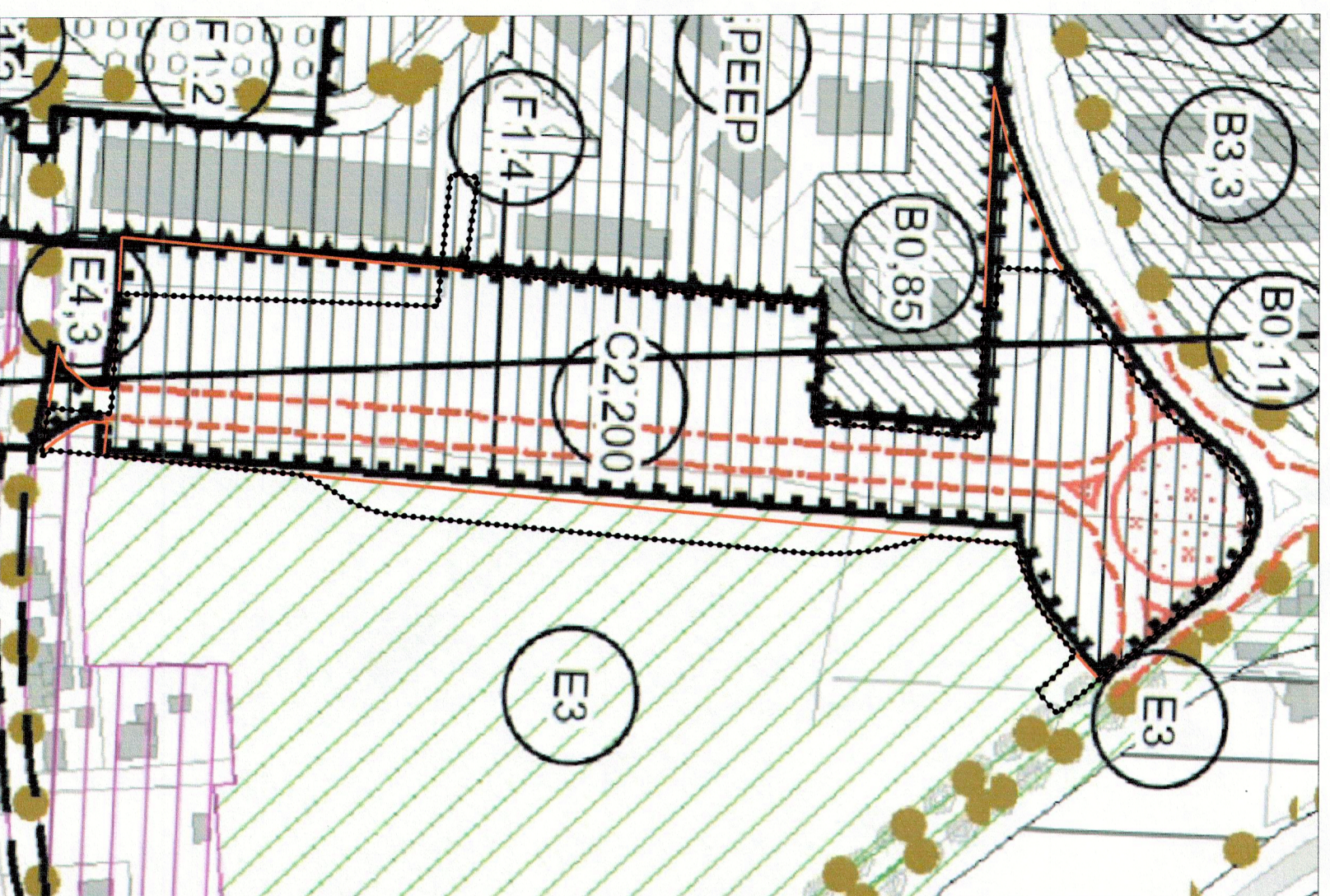

Estratto di P.R.G. (Z.T.O.)

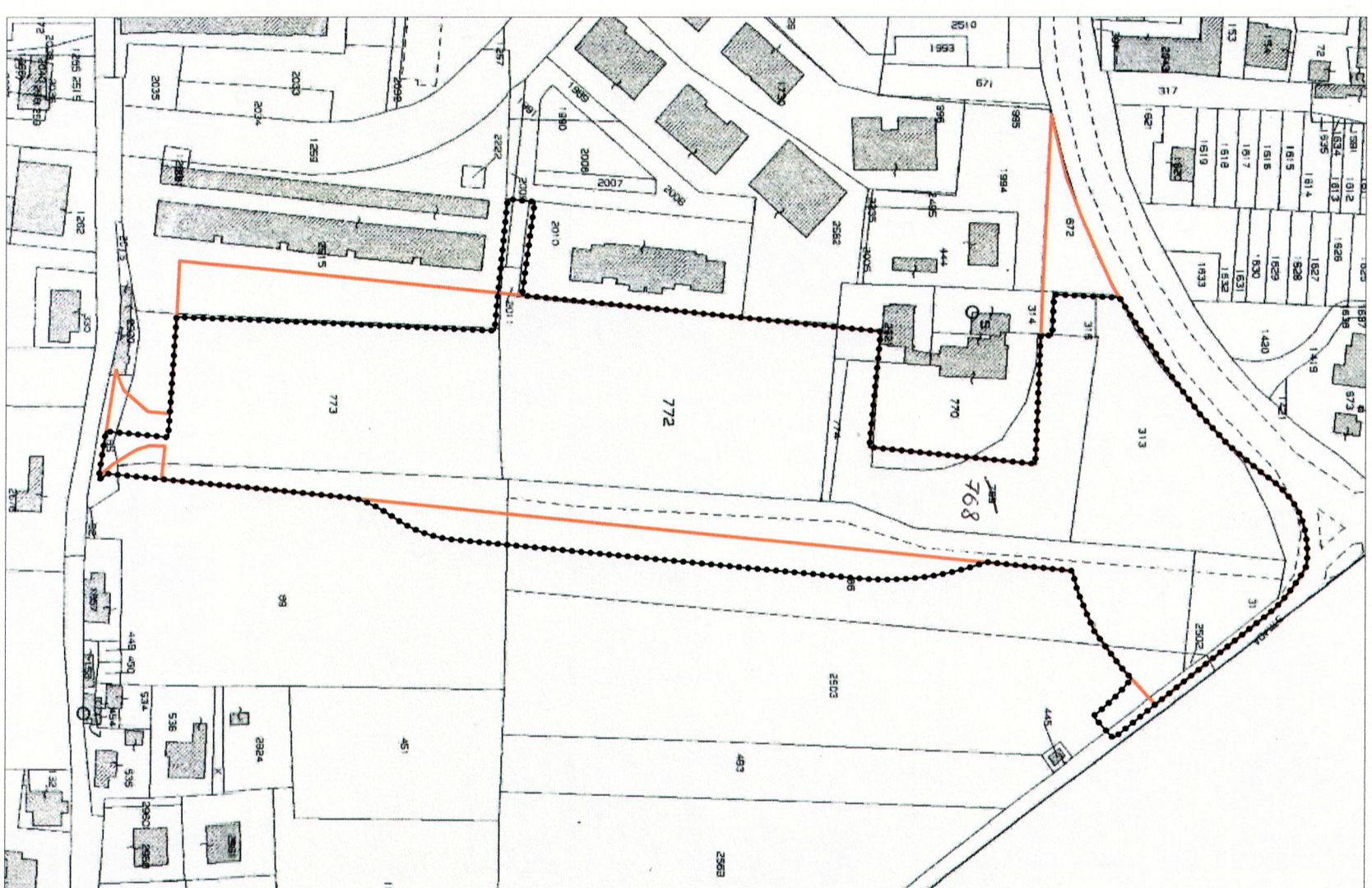

Estratto mappa catastale

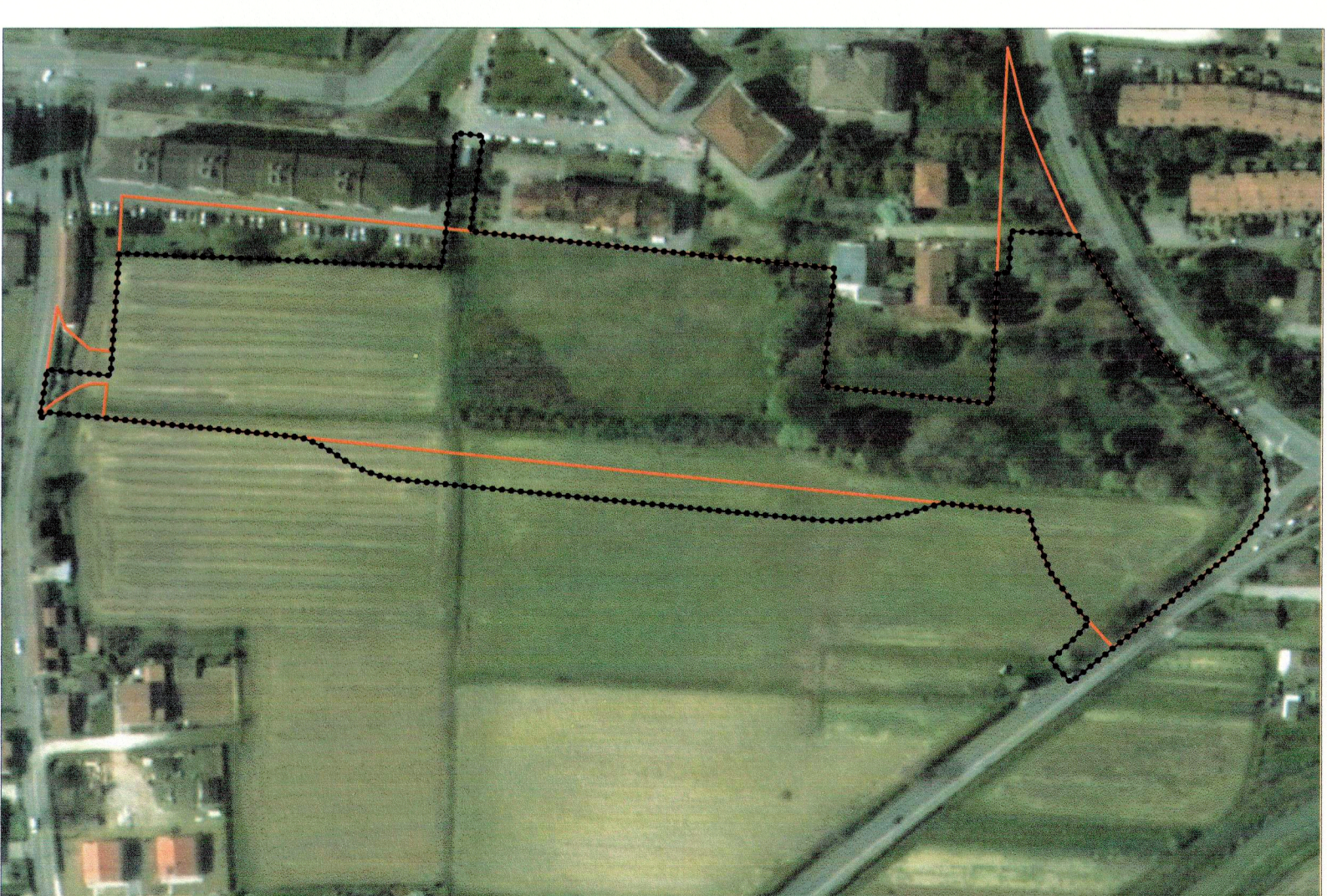

Ortofoto

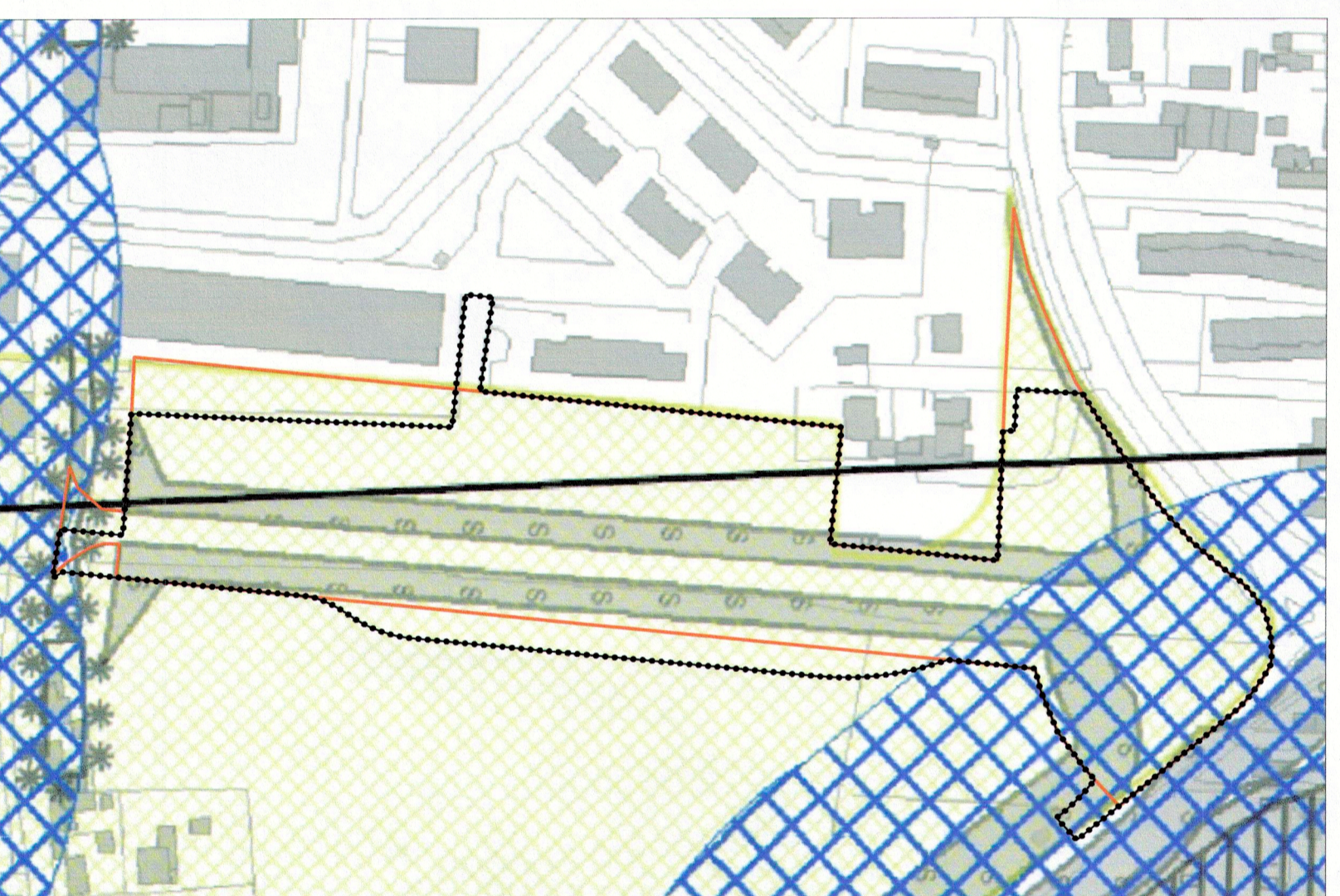

Estratto di P.R.G. (MINCOLI)

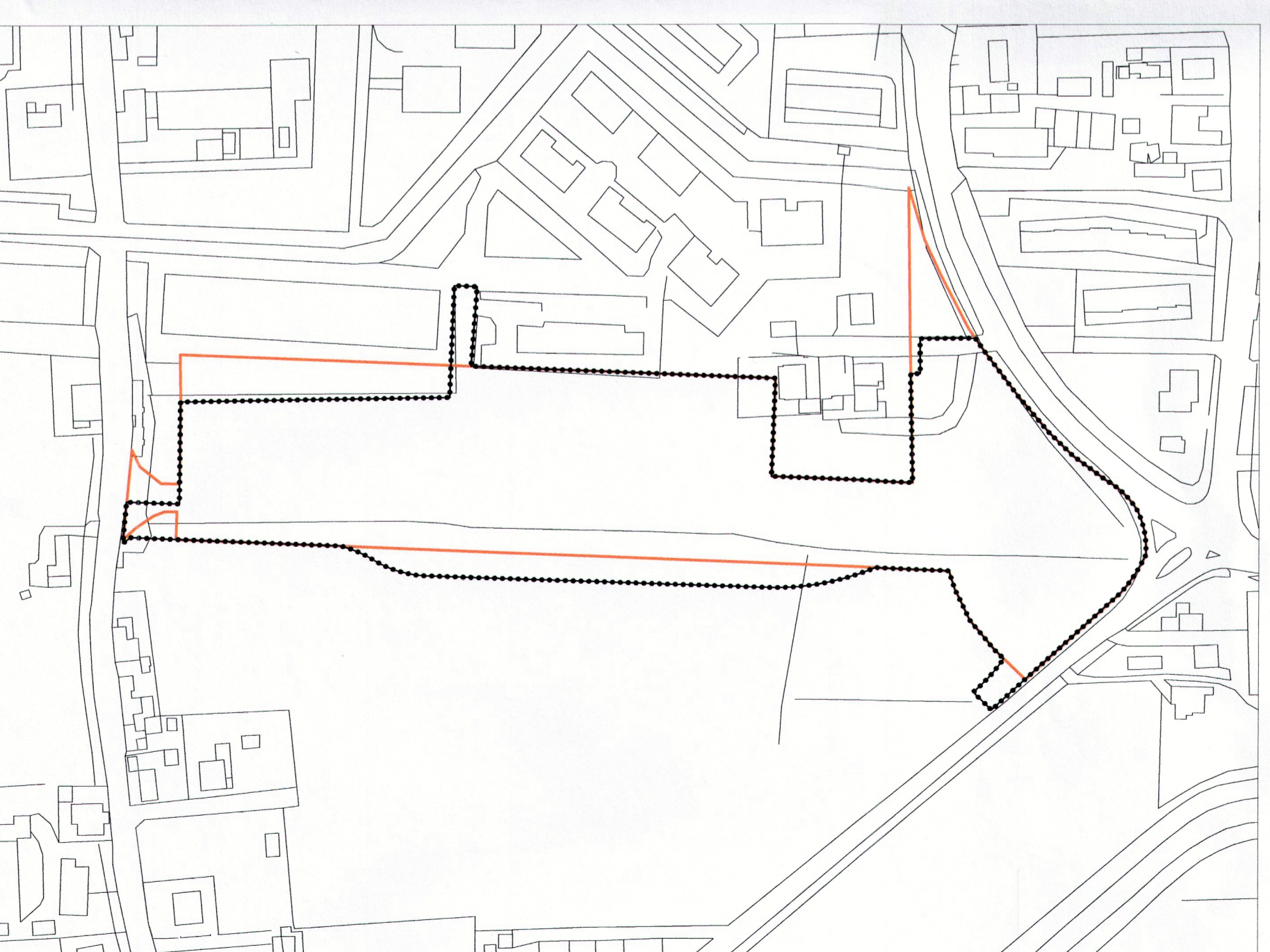

Estratto di C.I.R.